The Daily News Stands for the People, Circulates Among the People—the Wage Earners who Support You, Mr. Merchant.

DAILY NEWS

The Circulation of the Daily News is Increasing with Every Day of Its Publication. It is Up to You, Mr. Advertiser.

VOLUME II. RICHMOND, CAL., MON DAY, AUGUST 24, 1914. NUMBER 27

VOTE FOR ARNOLD!

TOM JOHNSTON IS LOGICAL MAN FOR ELECTION TO THE DISTRICT ATTORNEYSHIP

THOMAS D. JOHNSTON
Next District Attorney.

Thomas D. Johnston, candidate for district attorney of Contra Costa county, has represented Contra Costa county in the California Legislature for two terms, being each time elected by an overwhelming majority. His defense of the Mooney case last spring establishes the fact that he is thoroughly competent to handle the legal affairs of Contra Costha county. He has handled much important litigation and is known as one of the most prominent attorneys of Contra Costa county. Mr. Johnston began life as a working man, being a carpenter and working at that trade both in San Francisco and Richmond. He is the choice of the laboring people and will, it is conceded, carry Richmond by a large majority over both of his opponents, and by reason of his record in the Legislature on civic and moral legislation and his previous large majorities in the country districts, carry the res tof the county by an equally large majority. Roports from the eastern end of the county from impartial judges stamp him as a sure winner. He is tied to no party, class or creed, but is pledged to a fair and impartial enforcement of the law.

SEQUOIA MAY BE OUT IN OCEAN

Up to a late hour last night the Standard Oil steamer Sequoia, flying a British flag, and bound for Japan, had not cleared at Golden Gate. Under mysterious circumstances, the Japanese warship Idzuma suddenly quitted San Francisco harbor, and Standard Oil employes refused to confirm or deny the rumor current that it was to convoy the oil steamer safely to the Orient, to protect her from German warships.

Standard Oil officials refuse to state whether or not the boat slipped through Golden Gate without clearing, or whether the cargo laden boat is lurking in the San Francisco bay, or up the river mouth awaiting secret orders to clear.

The boat left Point Orient wharf shortly after 4 o'clock Saturday afternoon. Friends of the crew in Richmond are fearful for the lives of those aboard the ship.

MYSTERY MAN PUZZLES MANY

The third role in what was thought to be dual existence was accredited to J. Jackson yesterday. A bricklayer by day, and wining and dining in the most expensive of bay city hotels and restaurants by night under the name of Captain Monson, he left in the still of the night from the hotel owned by A. Robbs in Richmond and for nearly two months had completely disappeared from sight and hearing of Richmonders. The search by the police for him was tireless, but fruitless.

On July 12 a man, apparently in a drunken condition, fell from a

(Continued on page five)

KNOTT RUNNING STRONG

ZEB KNOTT.
Candidate for Supervisor from the First District. Knott is the working man's candidate.

KNOTT IS PUTTING UP WINNING BATTLE

In spite of the fact that Zeb Knott has been the subject of more than usually unjust attacks, he is to be the next supervisor from this district. When a man with the reputation for fair play that Zeb Knott possesses, with the ability to serve the public fairly and capably and without strings to pull, enters the race, and makes the clean campaign which Zeb has made, victory is certain.

Thoroughly acquainted with the conditions throughout the county, and with experience, sound judgment, and no axes to grind, the race is already won.

ELKS WILL FLASH ELECTION RETURNS

The Elks headquarters, at Tenth street and Macdonald avenue, are completing arrangements to flash the complete returns of the primary election Tuesday night as fast as they are able to gather them in with the aid of long distance telephones and telegraph service.

LABOR VOTERS!
Call Richmond 693 tomorrow and an automobile will be sent to your door to convey you to the polls, by the Contra Costa Building Trades Council. Every vote counts.

ELECT JAS. P. ARNOLD

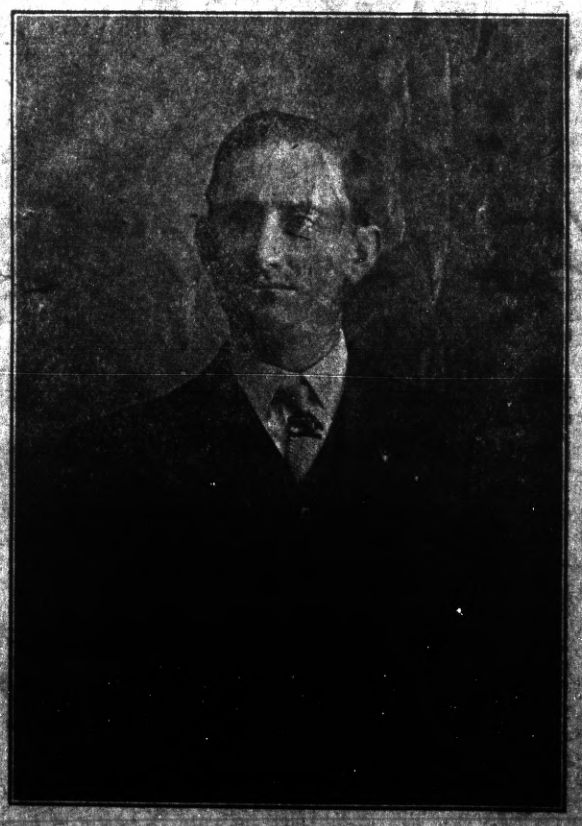

JAMES P. ARNOLD
Winning Candidate for Sheriff.

James P. Arnold, next sheriff of Contra Costa county, is making a fight for office which is remarkable in many days.

Working every minute of his time in putting his candidacy before the voters, and making his forceful personality felt, "Jim" is working in a political battle which looks to those

(Continued on Page Eight.)

ATTENTION VOTERS

WORKING MEN AND WOMEN:

YOU MUST REMEMBER THAT YOUR VOTES COUNT AT THE POLLS FOR THOSE CANDIDATES WHO FAVOR ORGANIZED LABOR, AND YOU MUST REMEMBER, ALSO, THAT WHEN YOU FAIL TO CAST YOUR VOTE FOR THOSE CANDIDATES WHO HAVE BEEN ENDORSED BY THE LABOR ORGANIZATIONS AND THE 2700 CLUB YOU NOT ONLY TAKE THOSE VOTES NOT CAST FROM THE CHANCES OF ULTIMATE SUCCESS OF YOUR CANDIDATES, BUT YOU ALSO GIVE THE OPPOSITION A CHANCE TO GET ITS FINE WORK IN.

NEVER BEFORE HAS IT BEEN MORE CLEARLY DEMONSTRATED THAT THE WORKING CLASSES MUST NOT ALLOW THEIR STRENGTH TO BE DIVIDED. NEVER HAS IT BEEN MORE CLEARLY DEMONSTRATED THAT THE WORKING CLASSES MUST CAST A SOLID VOTE IN RICHMOND UPON THE AGREED CANDIDATES IN ORDER TO OVERCOME THE OPPOSITION IN THE UPPER END OF THE COUNTY.

REMEMBER THE ATTEMPTED RECALL OF SENATOR J. C. OWENS! REMEMBER THE ATTEMPTED PASSAGE OF THE ANTI-PICKETING ORDINANCE! REMEMBER THE LOCKOUT AT STOCKTON! REMEMBER THE ACTIVITY OF THE MERCHANTS AND MANUFACTURERS' ASSOCIATIONS!

REMEMBER THAT YOU MUST STAND TOGETHER AT THE POLLS AND NOT ALLOW THE OPPOSITION TO DIVIDE YOU.

THESE ARE THE MEN FOR WHOM ALL THE WORKERS MUST CAST A SOLID BALLOT AT THE PRIMARIES:

ZEB KNOTT, FOR COUNTY SUPERVISOR IN THE FIRST DISTRICT.
T. D. JOHNSTON, FOR DISTRICT ATTORNEY.
C. A. CLAK AND A. B. McKENZIE, FOR JUDGES OF THE SUPERIOR COURT.
J. G. CLARK, FOR CORONER.
JIM ARNOLD, FOR SHERIFF.
MARTIN JOOST, FOR TAX COLLECTOR.
J. D. BALDWIN, FOR JUSTICE OF THE PEACE IN THE FIFTEENTH TOWNSHIP.
JOHN MITCHELL, FOR BOARD OF EQUALIZATION.

RICHMOND DAILY NEWS

J. F. RICHARDSON.....Editor and Manager
D. C. MORRILL.....Advertising Manager

Published every morning (except Monday) by the Richmond Daily News (Inc.), 250 Sixth Street. Phone Richmond 52.

Entered at the Postoffice at Richmond, California, as second-class matter.

SUBSCRIPTION RATES
(By Carrier)

Per month 40
Six months (in advance) $2.00
One year (in advance) $4.00

THE OUTLOOK.

Organized labor and the working classes are greatly encouraged over the political outlook. It certainly appears now that the candidates who are friendly to organized labor will go through at the primaries and will be ready for the campaign for the November elections.

One of the most promising outlooks is that of Jim Arnold for sheriff. In spite of the fact that Veale adherents are claiming the entire vote of the eastern end of the county, Jim Arnold has cut in more seriously on Veale's vote than has ever been the case in Veale's twenty years of campaigning and running for office.

In Rodeo, out of eleven men gathered in one crowd, nine of them were for Arnold. In Martinez Arnold is running strong, while in Richmond he will poll at least two to one against Veale, if not more.

The aspect of the fight for sheriff has materially changed within the last two days, and while a great many are saying but little, owing to the fact that they have friends who are deputies, they are quietly working for Arnold.

There is an undercurrent of strong opposition to Veale on the ground that he has held office too long and that a younger man should be given a chance at the job for awhile.

It is singular the effect this is having on the eastern end of the county, where in years past the vote was always solidly for Veale. It is rather amusing to hear the Veale adherents claiming Richmond solidly, while as a matter of fact they know and Arnold knows and every other man who is at all in touch with the sentiment of this city knows that Arnold will poll two to one against Veale here.

This would not be enough to carry him through, however, if it were not for the fact that Jim has been doing some mighty effective campaigning in the upper end of the county.

Many of the farmers who have heretofore been for Veale have declared their intention of voting for Arnold.

As has been said, some of them have friends who are deputies on Veale's staff, so for that reason their work is very quietly done, in order, of course, should Veale be elected, that the deputies will not get the ax.

But nevertheless these votes and this influence are going to count for Arnold at the polls and the result will be that the little general will meet his Waterloo.

The terrific fight Veale is making shows how badly scared he is over the outcome. He is not the smiling little general of the by-gone years, walking or driving about smiling complacently with his votes in his pocket, as it were. Not at all. Veale is working harder than he has ever worked before to maintain his hold on the sheriff's office, and he realizes that his day is done and that the primaries will in all probability result in a new sheriff for Contra Costa county.

Arnold has played excellent politics. He has not belittled Veale at all. He has not practiced dirty politics in any sense of the word and the clean fight the ex-chief of police has made has won him many votes, which heretofore were for Veale year after year.

Then again, Arnold's reputation and record as Richmond chief of police are standing him in good stead. All over the county the voters are saying: "If Arnold was such a good chief of police he would make a good sheriff and if he can organize his staff as sheriff as effectively as he did his police department when he was running it for Richmond he will more than make good."

Then, too, Arnold's remarkable knowledge of criminals and criminal methods, together with his unquestioned courage, are counting for him. Jim has gained much headway because of the fact that he has the same claim to consideration that Veale has, insofar as being a Contra Costa bred official. Jim is going through at the primaries and the sheriff's books will be in the hands of a new man after the present term of Richard Rains Veale is ended.

Veale deserves great credit for the manner in which he has handled his office in the past years and were it not for the fact that he has made money enough out or his office to retire and live comfortably for the rest of his life without worry, there are many who would regret to see him go down in defeat, but as it is there are few who will have regrets because the little general is well fixed, he can enjoy the remainder of his life to the fullest, while new blood, new energy, the incentive of making good, the desire for re-election, perhaps, will be animating the sheriff's office in the person of Jim Arnold.

Another pleasant prospect is that Zeb Knott, candidate for the office of supervisor in the First district.

It certainly looks as though plans had failed and that instead of Lang splitting the vote against Knott and Huber, that these two have so split the vote against McBryde that he will be snowed under.

That Knott will get the working classes of Richmond almost solidly is a foregone conclusion with those who are watching the progress of the campaign. That he is going to poll heavily in McBryde's town district is also evident. Any one who saw the crowd and the enthusiasm which made the moving picture theater in Rodeo ring with the name of Knott last night would be willing to wager that Knott will carry Rodeo almost solidly.

Curiously enough, the little fight made by a few of the painters against Knott resulted in the publishing of the list of thirty-two painters of the local union who personally endorsed Knott. This in its turn caused many who were inclined to Huber to shift their support to Knott out of sympathy for him, even while Huber had nothing to do with the fight the group of painters made against Knott.

If Knott is not elected supervisor at the primaries next Tuesday, and from indications in the district he stands an excellent chance of this, the fight in the November election will be between Knott and Huber. It is the belief of the best informed that McBryde and Lang will be the men eliminated by the primaries.

The fight for the office of coroner is presenting some remarkable phases. J. G. Clark, the labor candidate for the nomination, has pursued a peculiar and withall a remarkably effective plan of campaign. Instead of getting into the newspapers at all he has worked quietly and the result has been that neither Curry nor Abbott figured Clark to have a chance. This resulted in Abbott and Curry making their hardest campaign against each other, while they merely laughed in derision when Clark's name was mentioned. All this time Clark was working quietly, but effectively, piling up votes, getting acquainted with his future constituency, and if the fight is between any two men after the primaries it will lie between Curry and Clark, although Abbott, having the advantage of being in office, is a hard man to beat.

There seems to be little question, however, that Curry and Clark have so split up the vote that Abbott has a fine chance of being eliminated altogether.

Should either Curry or Clark go under at the primaries the vote and influence they have accumulated would immediately shift to the other against Abbott, so in any event the way the political phase of the coroner's fight stacks up now is that Abbott faces ultimate defeat.

In the fight for the nomination for judge of the Superior Court, C. A. Clark is adding votes every day. His methods of campaigning, his evident and apparent fitness for the judicial position, are making a great impression on the voters.

These same things are true, and so far as the forecaster of the political outlook can determine, it seems as if McKenzie of Martinez, Clark of Richmond and Latimer would be in the field after the primaries, with Tormy and Hall eliminated.

Tormy has not made much of a showing and it is figured by many that his presence in the race was merely to split the vote for the purpose of assisting Latimer anyway. If this was the object, it failed of its purpose, for Tormey's candidacy has helped both McKenzie and Clark, while it has injured the chances of both Hall and Latimer.

So far as regards Joe Baldwin's candidacy for the nomination for justice of the peace in the Fifteenth township, it looks like a walkaway for him, inasmuch as he has the solid labor vote behind him. No one can injure his chances at all, as the division is clean cut and none of those who are opposing Baldwin could be won over, while on the other hand none of those who are supporting him could under any circumstances be won away from him. This of course with the labor vote for him makes Baldwin's nomination almost a certainty.

In the fight for election of tax collector, Joost is gaining strength every day and he already has more than enough votes pledged to him to carry him through with many to spare.

Joost will have little or no trouble as no opposition of a serious nature has developed against him at all.

Tom Johnston has been doing effective work in the eastern end of the county in his fight for the nomination for district attorney. It very much looks like Johnston and Ormsby. They are good friends personally, both are able men and if they are nominated one of the prettiest and cleanest campaigns ever witnessed in Contra Costa county will take place. Soto is drawing from Ormsby more than he is from Johnson, and Johnson meanwhile is drawing heavily against Ormsby in the upper end of the county.

Meantime Johnston is holding his support in Richmond and he has the advantage of residing here, while Ormsby is an out of town man.

The sentiment over the county is that Richmond is entitled to one of the Superior judges, the sheriff, the coroner and the district attorney.

In the fight for constable in the Fifteenth township Joe Munday is cutting in pretty heavily on Gregory and it looks like the fight would be mighty close on these two.

Gregory of course has always been popular and has the advantage of having been in the office for several terms. But on the other hand Munday has a mighty fine record behind him as a police officer, he is a younger and more active man and these just about counterbalance Gregory's popularity of years' standing.

Taking the whole situation in brief, the analysis shows that the working classes have little to worry over if they will all turn out to the polls Tuesday and vote solidly for the candidates who have been endorsed by the 2700 Club and the various other labor organizations, as well as those supported by this paper.

In the state campaign the man who looms biggest here is John Mitchell, candidate for the Board of Equalization. Mitchell's record will undoubtedly carry him through and he is not worrying over the outcome. In fact his support in Richmond is so solid that he has done but little campaigning here, not finding it necessary.

The working classes realize this year more than ever before that they must vote solidly for their candidates. With the lock-out in Stockton, the antagonism of the farmers and the employers to the eight hour law, and the activities of the Manufacturers' and Merchants' associations threatening other lockouts when the time is ripe, the result is that the working classes are solidly massed for the support of their candidates.

Not only that, but the workers know that the same tactics will be employed in the coming election that have always been employed before, that of keeping as many of the working voters from the polls as possible while the opposition will see to it that its solid support is represented in the ballot box.

Go to the polls and cast your vote tomorrow. Every vote counts.

Popular Bakery and Coffee Parlor

Quality Bakery

417 MACDONALD AVENUE
Between Fourth and Fifth

Who's Next?

Trade your Equities in Richmond properties for small farms near Dixon, Davis, Vacaville, Watsonville or Pt. Reys station.

After 6 p. m. or Sundays.

W. B. WILLIAMS

1087 Fifty-third st.
Phone Pied. 5584 Oakland

Elect Judge B. V. SARGENT

Judge of Appellate Court

FIRST DISTRICT

(Unexpired Term)

Primary Election August 26, 1914.

First District is composed of the following Counties: San Francisco, Alameda, Marin, Contra Costa, Santa Clara, San Mateo, Santa Cruz, Monterey, San Benito, Fresno.

Still Selling Flour

STANDARD BRANDS, 50 LB. SACK
$1.70

Order Your Suppy Now

Prices May Rise Af Any Moment

B. McWHORTER
FANCY AND STAPLE GROCER
Phone 105 147 Richmond Ave.

5-Room Modern Bungalow and lot 38x112 1-2 on Bissell Ave. $3350 and on easy terms.

LESTER & PLATE
608 MACDONALD.
REAL ESTATE. INSURANCE. NOTARIES.

"OWNERS"

List your property with us for a quick sale. Be sure to see us, as we are in a position to give you first class service.

ALEXANDER HALL
278 Fourth St., Near Macdonald

THE BANK BAR

Good Liquors, Good Service, Good Fellowship. A full line of high grade WINES, LIQUORS, CIGARS AND SOFT DRINKS. Headquarters for the Common People. The place where Overalls and Frock Coats meet in Comradeship.. Drop in once—You'll keep on coming.
712 MACDONALD AVE. MIKE LUCEY, Prop.

PROFESSIONAL CARDS

ATTORNEYS

Phone Richmond 631
H. J. WILDGRUBE
Attorney-at-Law
301-302 Pillow Bldg., Cor. 7th and Macdonald Ave.
Richmond, Cal.

Phone 434 Notary Public
C. A. CLARK
Attorney-at-Law
Corner Richmond and Washington Avenues, Richmond, Cal.

Phones: Office 635. Res. 771. Notary Public
J. M. OPSAHL
Attorney-at-Law
Office 1524 Macdonald ave., near Sdbway.
RICHMOND, CAL.

ARCHITECT

Phone Richmond 691
J. B. OGBORN
Architectural Designing and Supervision
822 Macdonald Avenue, Richmond

CONTRACTORRS.

Telephone 754
S. C. ROGERS
Contractor Terrazo
All Kinds Concrete Work and Cement Finishings; Sewering And Water Systems.
401 Chanslor Ave. Richmond, Cal.

Phone 1035
C. H. BROWN
Contracting Plasterer
Satisfactory Work Guaranteed on Every Job.
Estimates Promptly Made.
328 Seventh St., Richmond, Cal.

Phone 1042
J. N. LONG
Plastering Contractor
Estimates Furnished
Residence 327 Twenty-First St.
Richmond, Cal.

O. J. DAHL
Richmond's Pioneer Contractor and Builder
Plans and Estimates Furnished.
126 Ohio St. Richmond, Cal.

Gas given. Phone 719-R1
DR. F. E. KELLEY
Dentist
Hours 9-12 and 1-5; Evgs., 7-8.
LaSelle Bldg., Rooms 202-204, Richmond, Cal.

DESIGNERS

Plans Blue Printing
J. C. CAMPBELL
Home Designer
317 Macdonald Ave., Richmond

EXPRESSING AND MOVING

EXPRESSING AND FURNITURE MOVING, FEED AND FUEL.
RICHMOND SUPPLY CO.
A. S. Whiteside. Robt. Dornan.
139 RICHMOND AVE.
Office Phone 31. Res. Phone 624W

C. J. LAMBRECHT
Dealer in
FEED AND FUEL
Office Phone 678J.
Yard Phone 204W

MUSIC.

VIOLIN STUDIO
MARTHA A. WOODS
Macdonald Ave. and Fifteenth St.
Phone 372 Richmond, Cal.

UNDERTAKERS.

J. G. CLARK & CO.
Funeral Director and Embalmer
Calls answered day and night. Elegantly fitted Chapel; auto service; lady assistant for women and children.
Telephone day or night, 598
165 Fourth Street.

E. B. SMALLWOOD
Undertaker—Embalmer
Deputy Coroner
127 Macdonald Avenue—
119 Richmond Avenue.
Phone 113

BERT CURRY
Undertaker Embalmer
Parlors 143 Washington Avenue.
Day and Night Phone 429
Service Day or Night.

T. F. STOUT
Architectural Draughting
JOBBING and CABINET WORK A SPECIALTY
Repairing of All Kinds
Shop 225 Richmond Avenue
POINT RICHMOND, CAL.

SUBSCRIBE FOR THE NEWS

Joe Munday
Candidate For
Constable
of Fifteenth Township
Primaries Aug. 25, 14

Public Stenographer
CAMPAIGN LETTERS MULTIGRAPHED.
MYRTLE SCHERRUBLE
707 Macdonald Ave.
Phones: Office, 837; Res. 298 J.

Don't forget the News job department when in need of stationery.

Clare D. Horner
... For ...
Assemblyman
Contra Costa County

Frederick S. Stratton
Candidate for Nomination and Election to the Office of
Justice of the First District
COURT OF APPEALS
SHORT TERM

Vote For
J. P. Arnold
For
Sheriff
Contra Costa County

Vote For
R. R. Veale

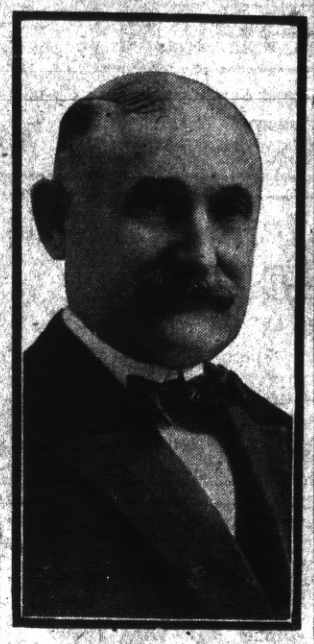

(INCUMBENT)
For
Sheriff
Primary Election Aug. 25, 1914.

For Coroner

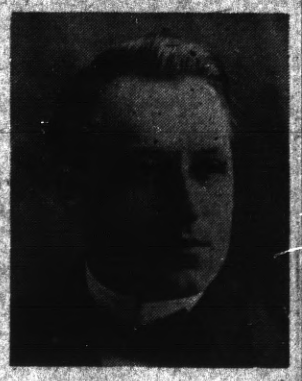

Vote For
James G. Clark

A. J. SOTO
Candidate For
Dist. Attorney
Now Asst. District Attorney

Thos. D. Johnston
OF RICHMOND

FOR
DISTRICT ATTORNEY
OF CONTRA COSTA COUNTY

FOR
Assessor
VOTE FOR
Geo. O. Meese
(Incumbent.)
Primary Election Aug. 25, 1914.
General Election Nov. 3, 1914.

CHIEF DEPUTY DISTICT ATTORNEY
A. S. ORMSBY
FOR
District Attorney
From Walnut Creek
The Little Green Spot

Dr. C. L. Abbott
(Incumbent)
.... For ....
Coroner

Vote For

J. H. Gregory
For Constable

D. J. HALL

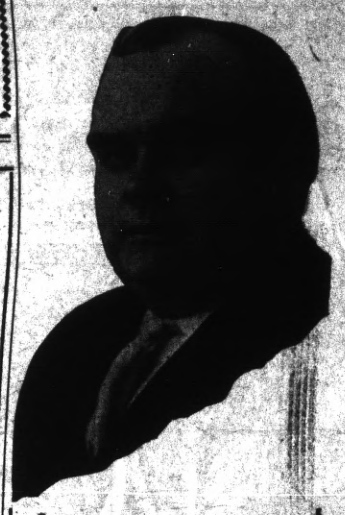

Candidate For
Judge of Superior Court
Of Contra Costa County
Subject to Primary Election
Aug. 25, 1914

....For....
Justice of the Peace
Joseph D. Baldwin
Fifteenth Township
Comprising City of Richmond.

Jasper H. Wells
(Incumbent)
CANDIDATE FOR
County Clerk
CONTRA COSTA COUNTY
Primary Election Aug. 25, 1914.

Leo F. Tormey
Candidate for
SUPERIOR JUDGE
Primary Election Aug. 25, 1914.
General Election Nov. 3, 1914.

John Mitchell
(Incumbent)

Candidate Second District
State Board of Equalization

For twelve years member County Board of Equalization; eight years its chairman.

For the past four years member State Board of Equalization; two years its chairman.

Endorsed by the business men of the state, north and south.

Technical knowledge alone is dangerous unless it is backed by experience.

Known as the father of good roads in California.

M. H. Hurley
(Incumbent)
Candidate for Re-election
County Recorder
Primary Election
August 25, 1914

A. A. McKenzie
(Incumbent District Attorney)
Candidate For
Superior Judge
CONTRA COSTA COUNTY

In accordance with the request of my friends, I hereby announce my candidacy for the office of Constable of the Tenth Township, Contra Costa county, Cal.
Yours respectfully,
M. G. AGUIAR.
Primary Election Aug. 25, 1914.

W. S. FARLEY
Candidate For
Surveyor
Contra Costa County
Primary election Tuesday August 25, 1914

Anthony Pavolini

Candidate for Nomination for
Tax Collector
CONTRA COSTA COUNTY.
Deputy County Recorder Seven Years, Assistant Cashier First National Bank of Martines 7 Years.

VOTE FOR
M. W. Joost
(Incumbent.)
FOR
Tax Collector

Ralph R. Arnold
CANDIDATE FOR
County Surveyor
CONTRA COSTA COUNTY, CAL.
Primary Election Tuesday, Aug. 25, 1914.

To the Voters
OF CONTRA COSTA COUNTY
ZEB KNOTT
Announces himself as a candidate for
Supervisor
Of District No. 1.
Primary election August 25, 1914. General election November 3, 1914.

Under the present law all county officials are elected by non-partisan vote.
ZEB KNOTT.

C. A. Clark

CANDIDATE FOR JUDGE OF SUPERIOR COURT OF CONTRA COSTA COUNTY.
Primary Election Aug. 25, 1914.

ANNOUNCEMENT
I hereby announce myself to the people of Richmond as a candidate for re-election to the office of JUSTICE OF THE PEACE, which I now hold, and promise that if elected I will serve them as conscientiously in the future as I have in the past.
JOHN ROTH

E. E. GROW
CANDIDATE FOR
County Surveyor
318 Fourteenth St.
Richmond, Cal.
Primary Election Aug. 25th

R. H. LATIMER
(Incumbent.)
CANDIDATE FOR
JUDGE OF SUPERIOR COURT
CONTRA COSTA CO.
Primary Election Aug. 25, 1914.

..... For .....
Supervisor
First District
Warren H. McBryde
(INCUMBENT)

D. J. HALL

HIGHLAND GROCERY

809 N. SEVENTH ST.

NOW OPEN

With a Complete Line of Staple and Fancy Groceries. Up-to-Date and Sanitary Equipment Throughout.
Give us a trial order.

Buy Richmond Property Now

SEE **M. J. KELLY** *FOR*

RICHMOND'S REAL BARGAINS

I have cash to pay for inside property. List of desirable Cottages for Rent.

AGENT FOR ROYAL INS. CO. Losses paid in full immediately.

1202 Macdonald Ave. Phone Richmond 632
Res. Phone, 1045

IMPERIAL RESTAURANT

For Ladies and Gentlemen
Excellent Cuisine and First Class Service at Popular Prices
Short Cakes a Specialty. I. X. L. Boneless Tamales
"Special" Sunday French Dinner, with Wine, $1.00
M. Dabovich, Prop. Phone Richmond 870
MACDONALD AVE. at Fifth Street

Grand Canyon Chateau

Phone 44 J 3 EAST RICHMOND
Robt. Warner, Mgr.

Meals Served a la Carte

DINNER PARTIES
A Specialty

(arranged by phone)

High Class Entertainment and Dancing

ZEB KNOTT, Contract Painter

SIGN AND HOUSE PAINTING, PAPER HANGING AND TINTING.
319 Seventh street.
Agent for SHERWIN-WILLIAMS PAINT, "Covers the Earth"

FARLEY MAKING STRONG CAMPAIGN TO GET NEXT COUNTY SURVEYORSHIP

W. S. FARLEY
Candidate for County Surveyor.

Tomorrow, as a voter, you will be called upon to make a selection for the office of county surveyor. Believing in my ability to serve in the capacity faithfully and well, I ask for your support.

I am a native of California and have lived in Contra Costa county for a number of years. I have been assistant county surveyor in Alameda county for four years, with charge of the activities in that office, including assessment, precinct, school districts, and such work. In 1912 I was city engineer of Richmond, and at present I am city engineer of Concord, in this county. For fifteen years I have specialized on work of a public nature, and am an associate member of the American Society of Civil Engineers.

Realizing the great development work needed in Contra Costa county, I am seeking the office, and will, if elected, handle the work with the best of my ability, and with the benefit of my long experience in the work. I ask your vote at the primaries tomorrow. I ask that you consider my qualifications when you cast your vote.

Sincerely yours,

W. S. FARLEY.

CONDIMENT MAGNATE HERE.

L. F. Helmond, president of the California Pickle Works, was a visitor in Richmond yesterday with Fred Dawson, manager of the Kozy Kove company.

LABOR VOTERS!

Call Richmond 693 tomorrow and an automobile will be sent to your door to convey you to the polls, by the Contra Costa Building Trades Council. Every vote counts.

Go to the polls and cast your vote tomorrow. Every vote counts.

Subscribe for the News.

A. G. Weeks & Co.

ANNOUNCE THE

OPENING

OF A

Millinery Department

Thursday, Aug. 20

MISS RUBY M. NUTLEY
IN CHARGE

731 MACDONALD AVE.

RICHMOND FRENCH LAUNDRY

L. BERNES, Proprietor
110 Standard Ave.
Point Richmond, Cal.
Phone 345

Work called for and delivered to all parts of Richmond. Best work.

Satisfaction Guaranteed.

A Horse Is Worthless

Unless he is correctly shod. To shoe a horse correctly, a shoer must have experience and knowledge. I have studied shoeing for 16 years, having graduated from the shoeing school in Altona, Germany in August, 1902 and I ought to know something about it and I do. But I don't know it all, in fact I never expect to. You see there is so much to shoeing horses correctly that a man doesn't live long enough to learn it all. That's why you cannot afford to have an inexperienced man to work on your horses.

S. E. Campbell & H. A. Jepsen
260 Eighth st. Phone 145
Practical Horseshoer

TAXI?

And Touring Cars

PHONE
436

Any Hour of the day or night for any kind of a trip.

Mt. Diablo Garage
Macdonald at 12th.

UNION HOTEL

FIRST CLASS DINING ROOM SERVICE
Rooms with or without Board, or Board without Rooms.
At Ohio and Third sts.
JOHN OPMAN, Prop.

Phone 765 Open all Night
THE GOLD MINE KITCHEN

Quick Service; Popular Prices
Good Food Well Cooked
517½ Macdonald Avenue
Frank Scarneo, Prop.

Non-Partisan Political Meeting

OPERA HOUSE

Point Richmond

AUG. 24, 1914

MONDAY EVENING

"The Night Before Election"

One candidate for Governor will speak and every Candidate will be present to state his case

CLARK MAKING QUIET BUT TELLING RACE IN QUEST FOR OFFICE OF CORONER

James G. Clark, candidate for coroner, is making one of the most energetic campaigns for election of any candidate in the field. Without the waving of banners, the tooting of horns, or other spectacular methods of campaigning, Clark has spent every possible moment since the time of his announcement of candidacy in asking the support of his many friends throughout the county, and in making personal friends of the voters by talking to them earnestly, and without boasting, on his fitness to fill the office which he seeks, and his promise to serve faithfully and well if hei s elected.

The work that Clark has done will be noticed in the result of the vote at tomorrow's primaries.

Clark has a well established undertaking business in Richmond and is well qualified both by personal fitness and technical knowledge to hold the position which he seeks. The public will be well served if Clark is elected.

JAMES G. CLARK,
Candidate for Coroner.

JOSEPH D. BALDWIN IS STRONG CANDIDATE FOR ELECTION AS JUSTICE

Joseph D. Baldwin, candidate for election to justice of the peace for the Fifteenth township, is a good man for the place, and stands first-class chances of winning in the coming primary election by a large majority vote.

Baldwin is known as a friend to organized labor, and is a well known resident in Richmond, in which city his interests lie, and which city he is well qualified to serve well in the capacity to which he seeks election.

Go to the polls and cast your vote tomorrow. Every vote counts.

NOTICE.

The public will take notice that the undersigned has purchased the interest of L. G. Ochsenreiter in the Richmond Garage and that the business from this date will be conducted in the future under the name of Noble & Brown. W. B. BROWN.

8-22-2t

PANTAGES OFFER VARIED BILL TODAY

At the Pantages theater in Oakland for the week starting this afternoon the headliner act is Delmore and Lee. The work of these stars is said to be truly wonderful and they maintain a cyclonic pace while working in mid-air.

Irish airs and Irish wit will rule when Charlie Reilly, a true Hibernian, comes on the stage with his company in "Irish Hearts," a romance of Limerick.

Miss Olive Briscoe comes from her Eastern triumphs, where she scored a hit as a singing comedienne. She has a rare fund of clever stories and catchy melodies. Bombay Deerfoot is a full-blooded Sioux, whose manipulation of the lasso is said to be marvelous.

Laughs are many in the act of Belle and Jones, popular entertainers.

"The Palms," a quiet place for quiet people. Near the famous Hot Springs and Natural Hot Sulphur plunge bath; cottages and tent houses furnished for light housekeeping. For rates and information address M. M. Steele, prop., Calistoga, Napa County, Cal. 8-9-1m

Union Floral Co.
2224 Macdonald Ave.
Florists and Decorators.
Plants and Seeds of All Kinds.
Phone 962. Prompt delivery.
J. Edward Zales, Pres.
J. Edward Cook, Mgr.

Bungalows FOR SALE
Beautiful 4, 5 and 6-room bungalows for sale on terms like rent; from $20 to $25 per month. See owner, 2219 Macdonald ave.
8-18-1m

METAL BALL GAME $2.00
KEWPIES DIRECT FROM THE SEAT OF WAR.
BISQUE 25c
CELLULOID ..... 10c and 25c
RUBBER 45c, 65c, $1.25
KEWPIE RATTLES 25c
MEET ME AT THE FAIR DEPARTMENT STORE
KELLY & OLNEY
325-327 Macdonald Ave. Phone Richmond 811 Richmond, Cal.

Are you fully supplied with
Fruit Jars Tin Cans Jelly Glasses?
Do not wait until ready to use them.
We have a full stock of all kinds.
Pulse Bros.
Macdonald at Sixth

..Social Whirl..

LABOR VOTE SOLIDARITY ASSURED AT MEETING OF 2700 CLUB YESTERDAY

The 2700 Club held its last pre-election meeting yesterday morning in the Labor Temple. A large and enthusiastic crowd was in attendance and great interest was manifested in the morrow's election. The feeling of solidarity on the part of the workingmen is very strong and from the spirit shown by the large attendance, the sentiment is that the great majority of Richmond's vote, the vote of the working class, will be cast as by one man.

A long line of speakers, headed by Attorney Wildgrube, who spoke on the solidarity of the labor vote, included Zeb Knott, J. P. Arnold, C. A. Clark, M. Iversen, D. Nozaglia, F. H. Heckman, J. G. Clark, J. C. Snee, Joe Munday, J. H. Gregory, W. F. Huber, D. J. Barton on behalf of C. A. Clark's candidacy for Superior judgeship. Joe Baldwin, president of the club, presided.

The election arrangement committee reported that fourteen automobiles had been chartered for the day, and that more were to be secured.

Zeb Knott was elected the marshal of the day.

LABOR VOTERS!

Call Richmond 693 tomorrow and an automobile will be sent to your door to convey you to the polls, by the Contra Costa Building Trades Council. Every vote counts.

Go to the polls and cast your vote tomorrow. Every vote counts.

Subscribe for THE NEWS.

WORKMEN, ATTENTION.

Your suit sponged and pressed for 50c. Alteration or repairing at very reasonable prices. 206 Macdonald ave., near Second st. 8-1-1m

RETURNS FROM CAMPING TRIP TO FEATHER RIVER

Miss Hattie Logan returned from a three weeks' visit spent camping in the Feather river canyon, with relatives from Hayward. She reports a most excellent time while away and had fine luck fishing and hunting.

REDUCTION SALE IS GREAT ATTRACTION

The reduction sale given by Stanford Philpott is attracting much attention in Richmond. The cause is the usual clearance sale, and great preparations have been made for the event.

PROMINENT ARCHITECT IS PLEASED WITH KOZY KOVE

Charles Henning of Sacramento, an architect in the state employ, was a visitor at Kozy Kove yesterday. He talked over plans for the scenic improvement of the park with Manager Agar.

Go to the polls and cast your vote tomorrow. Every vote counts.

SAN LUIS OBISPO MAN VISITS LOCAL RESIDENTS

L. F. Christian of San Luis Obispo, a brother of Ben Daniels of the west side, was in Richmond yesterday for a brief visit. He will return south soon, where he is engaged in the undertaking business.

Union men, we are all doing it, sending out suits to Mayer's American Cleaning Co. to be cleaned, pressed or repaired. Phone 4521. 1116 Macdonald ave. Adv.

Go to the polls and cast your vote tomorrow. Every vote counts.

Subscribe for the News.

DENNIS J. LUCEY MAKES STATEMENT TO VOTERS; ASKS FOR CONSIDERATION

On the last day before the primaries, I would like to say a few words in behalf of my candidacy for assemblyman from the Eighteenth District.

If elected I will perform the duties which come before me fairly and justly. I believe that I am qualified for the position, and that I can serve this district well and faithfully.

I worked for three years in the Mare Island Navy Yards with the machinists. I am familiar with the life of a working man, having earned my bread by that means for many years, and can see life through the working man's eyes.

Iam at present a law student, and earnestly ask you to consider my qualifications and ability when casting your vote at the primaries tomorrow.

Very cordially,
DENNIS J. LUCEY.

JUDGE C. A. CLARK LOOKS LIKE WINNER IN PRIMARY ELECTION; IS POPULAR

Judge C. A. Clarke, candidate for election to the Superior judgeship, is unquestionably one of the two leading candidates who will qualify at the primary elections, and who is safely looked upon as one of the judges who will ascend to the bench after the November election is over.

Clarke is a capable lawyer of long and complete experience. He is a dignified and scholarly gentleman of the old school, who has made a host of friends, and whose first appearance makes friends which he keeps a lifetime. He is just, experienced as a man of the world, who has handled problems from all classes and stages of life before the bar, and who is admirably fitted for election to the bench.

His campaign has been conducted in a modest but effectual manner. Those who know him throughout the county speak nothing but words of praise in his behalf, nad it is safe to say that he will come out victorious by a big majority over his opponents.

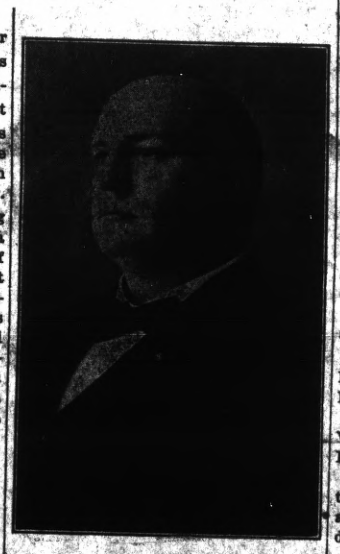

C. A. CLARKE
Candidate for Superior Judge.

HARBOR CREAMERY CO.
SPECIAL MILK FOR CHILDREN.
Butter, Eggs, Cheese, Buttermilk, Cream, Ice Cream.
Wholesale and Retail.
All Goods Guaranteed Pure and Strictly Fresh. Our Quality is Our Premium.
J. B. SILVEIRA, Prop.
512 Macdonald Avenue. Phone 703
Branch 143 Washington Avenue.
Delivery to any part of the city.

PRETTY RICHMOND MISS TO MARRY SOON

The engagement of Miss Edith Sanford, pretty daughter of Mrs. W. H. Sanford, to Charles E. Holmes, who is connected with the Western Union Telegraph company, was announced by the parents late Saturday. The date has not yet been set.

Miss Sanford is well known in local social circles, and is a graduate of the Richmond high school.

The couple met about htree years ago.

TRANSFER OF REAL ESTATE

The following transactions of interest to Richmonders were recorded with the county clerk at Martinez August 20, 1914:

Deeds.

Maria L. S. Rohls to J. C. Rohlfs—ots 18, blk 37; lot 24, blk 42, lots 14, 15, 16, 31, 32, 33, 34, 35, blk 89, amd. map city of Richmond; $10.

East Richmond Land Co. to John L. Glavich—Lot 12, blk 11, East Richmond boulevard; $10.

The Pt. Richmond Wharf and Warehouse Co. to Joseph Arobis—Lot 18, blk 2, Bay Shore tract; $10.

W. D. Carter and Pearl May Carter to Colin Shanks—Lot 26, blk 102, amd. map city of Richmond; trust deed; $1000.

Edwin McDonald, Agnes McDonald and A. R. Pearson to Jane A. Hopkins—Lots 32 and 33, blk 57, amd. map city of Richmond; $10.

New Richmond Land Co. to Catherine Chapman—Lots 15, 16, blk 185, Walls Addn.; $10.

Mortgages.

J. W. Smith and Daniel Hogan—Lot 1, blk Q, East Richmond; price $700; time 2 years; rate 7 per cent; $700.

Miscellaneous.

A. H. Gocke to S. J. Anglun—Intention to purchase on the 28th, 1914, int. in California Hotel and bar at 1716 Macdonald ave., Richmond; intended sale.

A. R. Pearson to Edwin McDonald—Right to sell and sign deed to lots 32 and 33, blk 57, city of Richmond; power of attorney.

JOE MUNDAY IS CERTAIN OF ELECTION

JOE MUNDAY,
Candidate for Constable.

As the time draws near it is quite safe to say Joe Munday is our next constable, and we know Joe will fill his new position as faithfully as he has performed his duty on the police force. As a patrolman his record stands second to none. He was fearless, conscientious, and prompt in all his dealings with the public and the office of constable is along the lines of the work he has been doing.

Joe takes the welfare of Richmond greatly at heart and you can always find him boosting for all the good causes that will promote the city's good.

Munday lives out in the new annexed district and he was among the hardest workers for annexation, also for double tracking.

Joe has spent his lifetime in Contra Costa county and he is known to be a hard working, sober, industrious man. He is a very genial fellow and has a way of making a host of friends and holding them. And this will certainly be proven at the morrow's election.

And Joe's friends realize that when he is elected Richmond will have a real energetic live wire in town.

MITCHELL GOOD MAN FOR THE OFFICE

John Mitchell of Oakland, candidate for election to the membership of the State Board of Equalization from the Second district, is without question a good man for the place. Backed by experience of many years, and at present doing good work in the office, he seems the logical man for the place.

For 12 years he was a member of the County Board of Equalization, and for eight years he was its chairman. During the long term of service, he accomplished much work which has made a host of friends, who will remember his achievements at the polling places tomorrow.

For the past four years he has been a member of the board to which he seeks re-election. He has a backing of thorough qualification for his duties, and the advantage of technical and practical knowledge to fill the position.

He has been endorsed by the business men of the northern and southern part of the state, and his reputation for good work will help him greatly in the coming race.

LABOR VOTERS!

Call Richmond 693 tomorrow and an automobile will be sent to your door to convey you to the polls, by the Contra Costa Building Trades Council. Every vote counts.

Sport Section

CONCORD CONQUERS; 2 TO 1

Up County Boys Put Up Classy Fight With Elks

Hats off to Concord!

That is what Richmond said yesterday afternoon, after nine innings of the best ball that has ever been played on the Richmond diamond. The score by which Richmond lost was 2 to 1, and each inning was filled with thrillers which only a good game between evenly matched crack players can produce.

And it is hats off to Jack Soares, manager of the Concord teah. After the fiasco of a few weeks ago, which resulted in a score of 21 to 4 in favor of the local Elks, Soares jumped to the bat, and in record time secured players enough to complete the best team that Richmond has ever played, and brought down with him nearly 150 fans from Concord, boosting and willing to take all the Richmond money that they could get

A return game will be played Sunday. A decision as to where the contest will be staged has not been reached, but will be made public in the middle of the week. It is safe to say that wherever it will be played a crowd of Richmond and Concord fans will be in attendance.

The pitching on both sides was spectacular. Although Richmond put up a trifle better game from a pitching standpoint, allowing but four hits against nine by the Concord boys, both were kept on the jump, and each pitcher worked with might and main.

Henning was signed last week with Concord, and imported from San Jose. Although no particular stir was made here, he has a record of 14 straight winning games, and is one of the best pitchers in the semi-pro. teams. Jack Soares showed good judgment in selecting the balance of the team. Putting his thumb squarely on the weak places in his team, he secured some crackerjack men to fill the places, and adding six men to his lineup, has one of the best teams in this neck of the woods. Goldy, a baseman, is another new addition who created a sensation in Richmond. He is a former Northwestern league man, and showed some clever playing in the game.

The runs on both sides were made in the first and second innings, and the remaining innings were thrilling in the extreme. Twice there were three Richmond men on bases, and just as another run for the home boys seemed certain, the quick work of the Concord boys put a stop to the local fans' hopes.

Much interest is being shown in the next game. The Richmond boys are to put in a week of hard work, and a contest of much interest is predicted.

Richmond wants the game on the local grounds, and Concord would like to entertain the local Elks on the home grounds, to show their home town what they can do in playing ball since they have built their team up.

Arrangements will be made during this week and will be announced on Wednesday or Thursday.

Following is the box score:

RICHMOND ELKS.

	AB.	R.	BH.	PO.	A.	E.
Woodbury, rf	5	1	2	4	0	0
Childs, ss	3	0	1	2	4	0
Hyatt, cf	5	0	2	0	0	0
Cunningham, lf	4	0	0	2	0	0
Ingraham, 1b	4	0	1	9	1	0
Pingree, 3b	2	0	1	1	2	0
Ward, 2b	3	0	1	1	0	1
Cleek, c	4	0	0	5	1	1
Burns, p	4	0	1	3	4	0
Totals	34	1	9	27	12	2

CONCORD.

	AB.	R.	BH.	PO.	A.	E.
P. Crenna, ss	4	0	1	3	4	3
Connors, 3b	3	0	0	1	4	0
Byrnes, c	3	0	1	3	2	0
Moir, cf	3	0	0	2	0	0
Goldy, 2b	4	0	0	4	3	1
Danzig, 1b	3	0	1	11	0	0
K. Soares, lf	4	0	0	1	2	0
C. Crenna, rf	3	1	1	2	0	0
Hennig, p	3	1	0	0	1	0
Totals	30	2	4	27	16	4

Two-base hit—Childs. Sacrifice hit—Childs. First base on called balls—Off Burns, 2; off Hennig, 5. Struck out—By Burns, 7; by Hennig, 2. Hit by pitcher—Danzig, Byrnes. Double plays—Childs to Ingraham; Soares to Byrnes; Goldy to Danzig. Stolen base—Cunningham. Umpire—Jeff Woods. Scorer—C. B. O'Hara.

LABOR VOTERS!

Call Richmond 603 tomorrow and an automobile will be sent to your door to convey you to the polls, by the Contra Costa Building Trades Council. Every vote counts.

The Cheek Outlaws played a good game yesterday afternoon with the Black Giants of Frisco, a fast colored team, who have not lost a game this season, and who took the laurels from the Outlaws by a score of 5 to 4, which was strung out to ten innings.

A feature of the game was that both teams got seven hits, and the local boys scored three homers out of four runs. Moitoza, Zeb Cardoza and Bul Duarte made the four-baggers.

The batteries for the Outlaws were Ming and Stoker.

Subscribe for the News.

COAST LEAGUE RESULTS

AT SAN FRANCISCO—

Morning game—	R.	H.	E.
Venice	5	10	1
San Francisco	3	5	1

Batteries—Hitt and Elliott; Leifield and Schmidt.

Afternoon game—	R.	H.	E.
Venice	0	4	0
San Francisco	4	6	1

Batteries—Klepfer and Elliott; Fanning and Clarke.

AT PORTLAND—

Morning game—	R.	H.	E.
Oakland	2	10	1
Portland	7	8	0

Batteries—Klawitter, Geyer and Mitze; Higginbotham and Fisher.

Afternoon game—	R.	H.	E.
Oakland	2	8	3
Portland	3	6	0

Batteries—Ables and Mitze; Pape, Martinoni and Yantz.

AT LOS ANGELES—

Morning game—	R.	H.	E.
Sacramento	1	7	0
Los Angeles	3	7	0

Batteries—Stroud and Hannah; Perritt and Meek.

Afternoon game—	R.	H.	E.
Sacramento	0	3	0
Los Angeles	6	6	1

Batteries—Stewart, Gregory, Kremer and Rohrer; Ryan, Musser nad Brookes.

HALES LICKED BY POINTERS IN 15 TO 11 GAME

The Pointers whipped the Hales of Oakland with a score of 15 to 11, Sunday afternoon. The feature of the game was the catching of the new local backstop, Spier, who kept the Hale boys hugging their bases like leeches, and had only one passed ball.

The batteries for the opposition were Davis and Murphy, and the batteries for the Pointers were Blone and Spier.

Daniels and Bob Selmer were umpires for the game.

Samhandwich Gets Awful Call Down From Sporting Ed.

....There was SOME stir in the Daily News office when Iema Samhandwich attempted to sneak past the office door on his way home after the mix-up with Concord yesterday afternoon. The heathen Chinee came nearer to losing a job after the Concord game than ever in his life before, and only his ability to dodge several mighty rights saved his life from infuriated Richmond Elks, who, on the strength of his report, were not prepared for the fast work that the Concord boys put up.

"Whaddya mean, the Concord boys were a cinch?" howled "Neely" O'Hara, with his hand around the puny throat of the celestial.

After a jargon of Chinese that would look worse in print than it sounded, it was deduced by the hangers on who had gathered to witness what promised to be a choice murder, that Samhandwich was not quite familiar with the game as played in America, being more used to the variety known as "chuck a luck" in his native land.

After handing him Spaulding's essay on the game as it should be played, and after giving him several hours of info' on the most important things to be remembered in sizing up a good team, he was released, and sent home to study up a bit. As he will not have to make any very special report on the next game, he will be put through his paces during the week, and in time for the next new team, will be able to give a little real dope on what's what in opposition.

Speaking with frankness, the Daily News believes that Samhandwich has been onto the great American trait of bluffing, and having heard of the previous game, just took a joy ride, and "faked" a report. However, in the absence of proof, the matter will be simply written down in the Sport Ed's book and kept for future remembrance when thinking about slipping blue envelopes.

Go to the polls and cast your vote tomorrow. Every vote counts.

CHAUNCY OLCOTT, not a singer, but a humdinger ball player, is now playing with the Port Costa team. His hitting won the last game played by the Port Costa boys, and he is said to be a top notch player.

Go to the polls and cast your vote tomorrow. Every vote counts.

FOR SALE

Ten or twenty acre farms, all deep, rich, decomposed leaf mold; excellent for Bartlett pears, apples, Hungarian prunes, peaches, cherries, figs, grapes, almonds, walnuts, filberts, vegetables, and general farming; also good for poultry, dairying, hogs and bees. The land lies near Grass Valley and Nevada City, Cal. Altitude about 2500 feet; average annual rainfall, 35 to 45 inches; fine summer rains; irrigation not required; healthful, balmy climate; some nice oak and pine trees and running water on the land; 10-acre farm, $600; terms, $50 cash, balance $5 per month.

CONN BROS.

631 Macdonald Avenue, Richmond.

REAL ESTATE AND INSURANCE

Phone 637

PULLMAN HOTEL

Cor. Pullman Ave. and South St., Opp. Pullman Works.

ROOMS CLEAN AND BRIGHT—PER WEEK $1.00

Meals Family Style. Good Cooks.

Cheerful Reading and Writing Room.

Phone 26. Inspection Invited. A. Markstein, Prop.

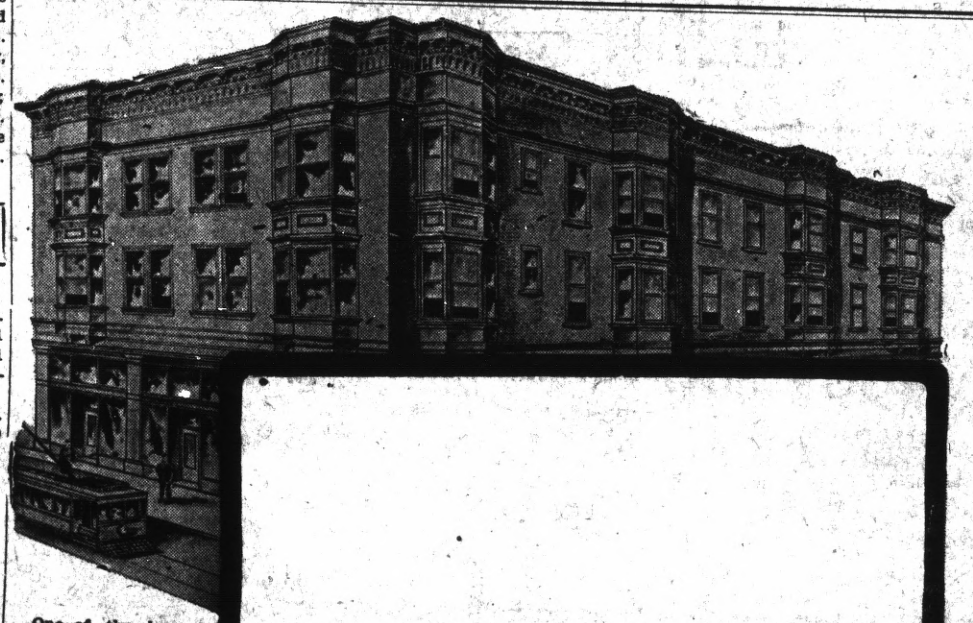

One of the largest business blocks in Richmond now completed in the Nicholl-Macdonald Business Center Tract.

When many persons buy lots in one vicinity, it means that this vicinity will develop and property will rise in value.

But when they buy lots in one place and then start immediately to build on these lots; that means that both development and rise in value not only will take place, but at once—immediately—NOW!

During the six days of last week there were sold lots upon which one store building, one apartment house, and four high-class residences will be constructed, at once, in

Nicholl-Macdonald Avenue Business Center Tract

This means a good deal to holders of other lots in this tract.

Burg Bros.

(Incorporated)

(Member Richmond Industrial Commission.)

660 Market St., San Francisco

Twenty-third and Macdonald Ave., Richmond

EVERY HAT REQUIREMENT IN PRICE, SHAPE, SHADE, SIZE AND STYLE . . . AT **YONCE'S** WE ASSIST YOU TO SELECT FOR YOUR OWN BECOMINGNESS $2.40-$2.90 TO $5.00

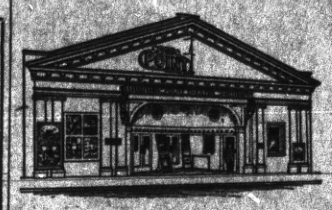

Point Theatre

Richmond Ave.

THE POPULAR PLAY HOUSE.

Gee, I do love moving pictures with good music and plenty of fresh air and here is where I get it.

Excellent Music.

Best for Quick Results—Daily News Classified Ads.

Best for Results—Daily News Classified Ads—Best for Bargains.

CLASSIFIED

Have you something to sell? A Daily News Classified Ad will run all over Richmond and find a buyer for you.

Buyer and Seller meet in Daily News Classified.

FOR SALE

FOR SALE—Delivery horse, wagon and harness. Inquire at 1910 Barrett avenue. 8-21-3t*

FOR SALE or exchange—Have best alfalfa and fruit land in state; good irrigation system; near town and railroads; will take Richmond property part payment; bal. 6 years. Address Box 150, Richmond Daily News. 8-22-6t*

FOR SALE—House, lot, Nevin ave., $1350; bargain. Inq. R. K., P. O. box 555, Richmond. 8-12-1w*

FOR SALE or trade—Ten volumes cyclopedia of architecture; carpentry and building; fine condition. 456 Twelfth st. 8-18-6t

FOR SALE—Good sewing machine; only $5. 644. N Sixth st. 8-19-3t

LOT on 21st st.; $650; $250 cash; $15 month; 7 per cent interest. See J. H. Plate, 608 Macdonald. 8-6-6t

FOR SALE—Two lots 18th St. between Nevin and Barrett. Street work paid, $1100. California Home Bldg. Co.—Phone 906. 1321 Macdonald Avenue. 6-14-tf

NOTARY PUBLIC, insurance, contracts, deeds and wills correctly and promptly executed; fire insurance in best companies. D. Barton, 182 Tenth st. Phone 417. 7-15-tf

PACIFIC WRECKING CO., 1628 and 1630 Market st., city. 1,000,000 Star A shingles, $1.50 M.; new lumber, $12.00 M.; plate glass doors, sashes and porch sashes; all kinds of plumbing very cheap; in fact anything in the building line. 5-16-tf

HOMESTEADS in Mendocino county, near railroad. C. C. Nel, 1311 Macdonald ave. 7-16-1m

FOR RENT—Four-room flat, nicely furnished. 223 First st. 8-15-3t*

CLASSIFIED RATES.

1 Time—8c per line per day.
3 Times—6c per line per day.
1 Week—4c per line per day.
2 Weeks—3c per line per day.
1 Month—2c per line per day.
Special rates on contracts.

FOR SALE—CONTINUED.

FOR SALE—Household goods, furniture and small ice box. 438 Ninth street. 8-16-6t*

FOR RENT

THREE furnished rooms for housekeeping; lights and water. 134 Santa Fe ave. 8-23-3t*

FOR RENT—3-room unfurnished house near the furniture factory; $8.50 per mo. Call 1116 Macdonald. 8-20-2t*

FOR RENT—Flat of 3 rooms; new, modern, furnished or unfurnished; also cottage of 4 rooms nicely furnished; reasonable. Inq. 105 Standard ave. Phone 743 J. 8-20-6t

FOR RENT—Flat of five rooms, partly furnished; $12.50 mo., including water. 642 Fifth st. 8-13-12t

FOR RENT—Furnished rooms with or without board; front room 2033 Barrett ave. 8-15-6t

FOR RENT—Up-to-date furnished house, 5 rooms; telephone 32R2. 8-15-6t

FOR RENT—7-room house, close in; newly tinted and painted inside and out. Cal. Home Bldg. Co., 1321 Macdonald ave. 8-14-6t*

FOR RENT—Furnished front rooms with or without board. 2033 Barrett ave. 8-15-6t.

Hundreds of transactions take News classified ads. Try one.

FOR RENT—Continued.

FOR RENT—Seven-room modern house; close in; newly vnished and painted. Younglove & Belding, 2219 Macdonald ave. 8-23-6t*

TO RENT—New house of 7 rooms, cor. Fifth and Nevin; suitable for professional man. See house adjoining, or Gordon & Gibb, 319 Macdonald ave. 8-22-6t

FOR RENT—Upper 4-room flat; large bath room, gas and electricity; $15 mo., including water; after Aug. 15. 401 Washington ave. 8-5-12t

THE WICKS—Furnished housekeeping and single rooms. Phone 320. 534 Ohio street. 7-18-1m

NEW rooming house—334 Eleventh st.; always hot water; sunshiny rooms. Phone 941. 7-17-1m

FOR RENT—Swell six-room apartment, unfurnished. Apply 431 10th Street. 6-29-tf.

MISCELLANEOUS

EXPERIENCED woman cook wants work in hotel or boarding house. Address 134 First st. 8-23-3t*

SEND for our prices on anything; save time and money. Ingle Supply Co., 667 Lakeview ave., San Francisco. 8-23-1t*

WANTED—By two young men, two or three room furnished cottage or apartment, near Macdonald. Address Box 242, Richmond.

LADY with child wishes any kind of work from 8 to 2. Address Box 105, Richmond Daily News. 8-22-3t*

WANTED—A Richmond residence lot close in; 37½ or 50 ft. frontage; no agents. Address Box 50, Richmond Daily News office. 8-18-6t

LOST—Ladies' gold watch between subway and East Shore Park. Reward if returned to 125 Santa Fe avenue. 8-13-6t

FOR GOOD Reliable Work in your next suit of clothes, let F. J. Schumacher do it. Fit and workmanship guaranteed. Suits made to order from $25 up. 331 6th st., opp. Postoffice. 8-1-1m

ROOM AND BOARD.

BOARD and room for 4 gentlemen. Call 130 S Eleventh st. 8-22-6t*

ROOM and board—Pleasant front room, suitable for one or two gentlemen; private family; modern conveniences. 120 Eleventh st. Phone 626. 8-18-1m

OFFICE AND YARDS, OPP. S. P. DEPOT, RICHMOND, CAL.

Richmond Lumber Co.

Incorporated

ALL KINDS OF BUILDING MATERIAL AND MILL WORK

FRED C. NEWTON, Manager. Phone Richmond 49

Richmond Creamery

325 SEVENTH ST., Near Macdonald PHONE 505

Fresh Milk and Cream Delivered Twice Daily.
Finest Creamery Butter. Ranch Eggs.
Trial Solicited.

UP-COUNTRY POLITICAL LEADER DECLARES THAT THE DEMOCRATS SHOULD HAVE PUT A COMPLETE TICKET IN FIELD: GIVES VIEWS

Writing from up-county, a political leader, recognized as being in a position to be well acquained with the political situation in that section, has sent to a local political leader an article relative to the situation in that section of the county.

His communication, in part, is as follows:

The political situation in this end of the county looks good and I think the Democrats made a bad mistake by not putting a man in the field for every office in the county, but never-the-less there is going to be some changes made and noticeable among them will be the sheriff's office. Arnold is going to hold Veale a majority, but not so break in this end of the county. Of course Antioch will give Veale a majority, butu not so large as usual. So will Brentwood. But Pittsburg, Lone Tree, Oakley, Knightsen and Byron will give Arnold a good vote, and Mr. Veale is going to be surprised when the votes are counted in this end of the county. Arnold is the only man that has ever made much impression here against him, and if Richmond will stay with Arnold he has an excellent chance to trim the little general. Clark is going to run like a quarter-horse for judge.

CABIRIA WILL BE SHOWN 2 WEEKS IN OAKLAND

Tonight at the Macdonough theater there will be shown for the first time in Oakland what has been pronounced the apotheosis of photo-drama, "Cabiria," which drew capacity audiences in San Francisco for four weeks. Its engagement in this city is for two weeks, with daily matinees.

"Cabiria" is a tragedy. The little girl, Cabiria, escapes scatheless from earthquake, volcanic eruption, pirate raid, vicious hate and war. The times are those of Hannibal, "the Sword of Carthage," about 300 years before Christ.

The story was evolved by the greatest of Italian poets and dramatists, Gabriele D'Annunzio. The Itala Film company, with a capable company of players and an astonishing setting, have created a splendid production.

Vote for Attorney Frank W. Smith for Justice of the Peace.—Adv.

Subscribe for THE NEWS

TO THE VOTERS

OF THE TENTH TOWNSHIP, CONTRA COSTA COUNTY.

I hereby announce my candidacy to succeed myself for the office of Constable, and if elected will in the future serve the people with the same faithfulness as I have in the past.

Election November 3, 1914.

J. E. MOITOZA (Incumbent.)

6-9-3-25

LIBRARY REPORT FOR COUNTY IS ISSUED

Mrs. Alice Whitbeck, county librarian, has completed a statement since last October. The circulation of books for the first month was 177 volumes, and for the last month recorded, June, 1914, showed the increase to be 3329, while in the month of March 3622 were circulated.

Vote for Attorney Frank W. Smith for Justice of the Peace.—Adv.

Subscribe for THE NEWS.

RICHMOND CAFE

Connected with Hotel Richmond. Try our Special Sunday Chicken Dinner. We cater to family trade.

J. F. Duesdeker, Prop.

Phone Richmond 708 1214 Macdonald Ave.

FRATERNAL ORGANIZATIONS

WOMEN OF WOODCRAFT — Log Cabin Circle No. 5408 meets every second and fourth Tuesday of each month in Bank hall, corner Eighth and Macdonald avenue. Mrs. Anna B. Richards, Guardian Neighbor; Elfreeda Scott, Clerk.

ROYAL NEIGHBORS—Maple Camp No 4027, Royal Neighbors of America. Meets every Friday afternoon at 2 o'clock at K. of P. Hall. Visitors cordially welcome. Ella Bowman, Orace, Louise Wimer, Recorder, 643 S. Fifteenth street.

MODERN WOODMEN — El Cerrito Camp No. 11622, Modern Woodmen of America, meets every Tuesday evening at K. of P. hall, Fifth st. F. E. Tiller, Consul; C. B. Evans, Clerk.

REBEKAHS — Richmond Rebekah Lodge, No. 206, meets first and third Thursdays in each month at Bank Hall, Eighth street and Macdonald. Mary Lucas, N. G.; Mrs. Margaret Shea, Secretary.

INDEPENDENT ORDER OF FORESTERS—Richmond Court, No 4940. Meets first and third Fridays of the month at Sequoia Hall. L. B. Hutchins, Chief Ranger. Miss Helen Fussell, Financial Secretary, 400 Macdonald avenue.

BROTHERHOOD OF AMERICAN YEOMEN.—Olive Homestead No. 1106, Brotherhood of American Yeomen, meets in Pythian Castle every Thursday night at 8 p. m.

Foreman, C. N. WILLIAMS. Correspondent, MARY F. THOMAS, 410 Bissell avenue. 5-16-tf

I.O.O.F.M.U-Loyal Richmond Lodge meets every Tuesday night in Barnaman's Hall, Nineteenth street. C. D. Stewart, Noble Grand. J. T. McCormac, Permanent Secretary.

KNIGHTS OF PYTHIAS — Richmond Lodge No. 13, meets every Friday evening at Pythian Castle. Visiting brothers are cordially invited to attend the meeting. O. F. Lilly, C. C.; A. S. Lilly, K. of R. & S.

PYTHIAN SISTERS—Contra Costa Temple, No. 113, meets every Saturday evening at Pythian Castle on Fifth street, near Macdonald. Eliza Hill, M. E. C.; Jessie Percy, M. of R. and C.

ODD FELLOWS—Eclipse Lodge No. 403, I. O. O. F., meets every Monday evening at 8 o'clock at Bank Hall, corner Eighth and Macdonald avenue. F. H. Eggerth, Noble Grand; E. G. Alexander, Secretary.

CEMENT WORKERS' LOCAL NO. 133, A. B. of C. W., meets second and fourth Wednesday evenings of each mmonth at 8 o'clock, at Labor Temple, Fourth street, near Macdonald ave. J. Thompson, president. B. Jenks, secretary.

HERMANN SONS—Rishmond Lodge No. 37, mets at Bank Hall, corner Eighth and Macdonald, every first and third Wednesday nights at 8 o'clock. A. Geiger, Secretary.

CIRCLE LADIES OF G. A. R.—Meet second and fourth Tuesday afternoons at 2 o'clock in Elks hall. President, Mrs. Mary B. Moyle; secretary, Mrs. Joella Bonham.

The circle of homes reached by the Richmond Daily News is constantly widening and the loyalty between its readers and advertisers is growing stronger every day.

Walk-Over Thoes Are so good that folks would rather pay us Cash for them than get trusted elsewhere At **Yonce's**

Y.M.C.A. DAY IN RICHMOND CHURCHES

Yesterday was Y. M. C. A. day in church and young men's circles.

In the morning, from the pulpit of all Richmond Protestant churches, executives of the State Y. M. C. A. spoke to the congregations along lines of Richmond as a possible home for a Y. M. C. A. In the afternoon a mass meeting, addressed by several of the morning speakers, was held in the auditorium of the Lincoln school house. I. H. Sprunger of Los Angeles was the principal speaker, and the general remarks were to the effect that Richmond had best wait a year or so before attempting to start a Y. M. C. A., and then start things with a gusto, and make the affair one of the most successful in the bay region.

Although the matter was not settled finally, it is expected that the matter will be put off for the present. A committee composed of the Rev. Guy White, Dr. C. R. Blake, Frank Adams and C. J. Crary held a meeting after the mass meeting, and reported that in about six months' time the matter would probably be taken up and acted upon.

Much interest is being manifested here and many have promised support to the movement.

PROPOSED LAW IS DISGUSSED BY WILLIAMS

By THOMAS W. WILLIAMS.

The fight for a shorter workday began with the wage system. It is a vital part of the labor problem.

The workers of California should take advantage of this opportunity to crystalize into law what has already been accomplished by organized effort.

The progress of civilization is indicated in the capacity of the workers to sustain themselves with a minimum expenditure of energy. To organized labor, more than to any other one agency, belongs the credit of the shorter working day.

An eight hour day means an increased demand for men. It relieves the unemployed pressure. It will mean more idlers working, more workers thinking.

The eight hour law will not reduce wages. Men are not paid according to what they produce, buta ccording to the law of supply and demand.

Labor has had a meager share in the benefits of improved machinery. The introduction of labor saving devices demands a corresponding reduction in the hours of labor.

The eight hour law conserves the health of the worker and extends the working period of his life.

The passage of this bill will discourage the importation of cheap labor and prevent the employing class from manipulating the labor market when it shall have become flooded by immigration through the Panama canal. Employers of labor in this state are planning to abolish the eight hour day. It rests with the voters to decide whether the standard of living in California shall be reduced to the level of southern Europe.

The eight hour law will not paralyze industry. Skilled labor and women are already operating on the basis and California industries are still growing.

The farm labor now bears the brunt of the extortions of railroads and middlemen, by working long hours for low wages. This bill will place him on the same basis as other workers and shift the burden where it rightly belongs.

The domestic servant will be relieved of unbroken daily drudgery.

Shorter hours of labor promote purer and better family life. Long hours exhaust the toiler and unfit him for social pleasures. They divorce the parent from the child. An eight hour day will effectively diminish the vast number of criminals, paupers and idlers who consume the people's substance.

All the arguments against this measure resolve themselves into one. It will encroach on the profits of the exploiters of labor.—Vallejo Tribune.

SANTA FE BONUS CLERK BACK FROM ARIZONA VISIT

Eb Stubblefield, bonus clerk, of the Santa Fe, returned to Richmond yesterday after an extended visit to Arizona. He will return to work this morning.

MARTIN W. JOOST WILL HAVE AN EASY RACE FOR ELECTION TO CO. OFFICE

Martin W. Joost, present tax collector of Contra Costa county, and candidate for re-election, is making just as vigorous a campaign as though he were running against hard men and had not already proven himself a man admirably fitted for the office.

Although staying during working hours with the business of his office, he spends his after hours busily making new friends and spreading the reasons for his re-election among the voters of the county.

Joost has practically no opposition. He has a clean, straightforward record of the past, and is young and capable. Without fear and favor, he has made a notable success the uast term, and will unquestionably show his strength tomorrow at the primaries.

Go to the polls and cast your vote tomorrow. Every vote counts.

Subscribe for THE NEWS.

D W M'LAUGHLIN SUED BY SUB AGENT; CLAIMS WAS FORCED TO SIGN BIG NOTE

D. W. McLaughlin, well known real estate operator of Richmond, is the defendant in a suit brought by W. W. Bradley of Alameda, a subagent, who claims that McLaughlin forced him by threats to sign a note for $1100. The complaint was filed in the Alameda courts Saturday by W. E. Skinner, attorney for Bradley.

Bradley claims that McLaughlin owes him $5000, and claims that McLaughlin got him in a room and threatened violence if he did not attach his signature to the paper.

McLaughlin scouts the idea, saying that it is merely an effort of Watson, who is being sued for the note, to evade payment.

JOLLY FAREWELL PARTY AT WATSON'S

A party was tendered two young men at the home of Mr. and Mrs. Joseph E. Watson, on Twelfth street, on the leaving of the popular Visalia boys. The guests of honor were Herbert Sanborn and O. Brown.

The winners at whist were: Ladies' first, Mrs. Harry Bonam; consolation, Mrs. J. E. Watson; gentlemen, J. E. Watson.

Those present were Mr. and Mrs. J. E. Watson, Mr. and Mrs. J. B. Krenser, Mr. and Mrs. William White, Mr. and Mrs. Charles Olds, Mr. and Mrs. Harry Bonam, Mr. and Mrs. Utter, Mr. and Mrs. Jack Hutton, Mrs. Edith Hutton, Thomas Krenser, Aaron Krenser, Herbert Sanborn, O.Brown, Edward White, Miss Helen Watson, C. N. Williams, Herbert Watson, Miss Marie Krenser, John Watson.

Sanborn and Brown returned to Visalia Saturday, where they are engaged in business.

Martin Joost

Go to the polls and cast your vote tomorrow. Every vote counts.

MYSTERY MAN

(Continued From Page One.)

moying train at the Richmond S. P. depot and was seriously injured, suffering a badly sprained back. He was taken to the Craven hospital for medical attention. Three members of the Richmond police force saw him shortly after the accident, and one of the officers took him to the hospital. There he gave the name of J. C. Campbell, and later, under that name, commenced suit against the Southern Pacific Co. for damages, through W. F. Freudenberg, an attorney. Late last Saturday night he was arrested, and yesterday the truth about his triple existence came to light. With a badly sprained back, and claiming to be suffering from bodily injuries, he unfolded his story in part to the police.

His friends say that he has always been a man of much mystery. Although without funds for weeks at a time, at the least expected times he has been known to spend large sums of money. No checks have ever been found by the friends to explain where the money came from. Some think that his real name and history has never been known. In all the parts that he has played, he has never been detected because of suspicious actions. The bricklayer played the dignified officer without arousing suspicion. His personal appearance gave him unlimited credit by the Hotel Oakland.

It is thought by some who know him as a bricklayer intimately that he is the son of wealthy parents, and that in his real name, and under his real character, they sent him money.

MARRY IN FRISCO AND SURPRISE FRIENDS

Miss Annie Farnocchia and Dave Ross, both of Richmond, were married in San Francisco, stealing a march on their many friends who gathered at the home of F. Farnocchia in the evening, expecting to see the ceremony performed. When they found that the couple had been made man and wife, the gathering showered congratulations and an informal reception and wedding supper were in order.

SECOND GAME IN SERIES LOST BY LOCALS

The Red Men journeyed to San Pablo yesterday to meet defeat at the hands of the opposing team to the tune of 7 to 6. The game was an exciting one, and drew a big crowd. McGill and Lewis were the batteries for the San Pablans, and Bradley and Gardner worked for the local boys.

During the first part of the game Flores umpired, but owing to a general dissatisfaction, he was replaced with another umpire who seemed to satisfy. Two more games with the Red Men are scheduled, and will be played the next two Sundays on the home grounds.

LABOR VOTERS!

Call Richmond 693 tomorrow and an automobile will be sent to your door to convey you to the polls, by the Contra Costa Building Trades Council. Every vote counts.

TRAINMEN HEAR POLITICAL TALK BY CANDIDATES

The membership of the local lodge No. 812, Brotherhood of Railway Trainmen, was augmented by two new members last night at its meeting in Pythian Castle. Those who rode the "locomotive" were D. Duncan and C. P. Lockhart.

Three candidates appeared before the lodge and spoke in their interests for the Tuesday election. They were James Murphy, candidate for state treasurer; T. D. Johnston, candidate for district attorney, and Dennis Lucey, candidate for member of the Assembly.

M'KENZIE STRONG IN RACE FOR JUDGE

A. B. McKenzie is making a strong race for Superior judge. That his election will be shown conclusively in the primaries seems almost certain to those who have been watching the campaign made by him, and looking into his past record as district attorney and his fitness for the office to which he aspires.

McKenzie, in his position as district attorney, has become well known throughout the county, and his official acts and personal contact with the county's population have done much to produce a large following who will unquestionably make their numbers known in tomorrow's election.

ELECT ARNOLD

(Continued From Page One.)

who have followed the steps of the two candidates like an overwhelming victory for the former Richmond chief of police.

Arnold is capable, fearless, and just. He has had experience which fits him for the position which he seeks.

It is up to the voters of Contra Costa county to elect him in the primaries tomorrow.

MURPHY SEEKING OFFICE VISITS RICHMOND

James M. Murphy, candidate for election on the Progressive ticket to the office of secretary of state, was a visitor to Richmond yesterday. Murphy is making an energetic campaign, and is strongly seeking the labor vote. He has the endorsement of many men prominent in labor circles, including tha tof Paul Scharrenberg, secretary of the State Federation of Labor, nad that of Andrew J. Gallagher, a strong worker for organized labor, and a supervisor of San Francisco.

Murphy has been the legislative representative of the Railroad Trainmen's organization, and during his stay at the capital was instrumental in doing much work wanted by the body sending him.

He will address the non-partisan meeting at the Point Opera House tonight, and is said to be a forceful and vigorous speaker.

Go to the polls and cast your vote tomorrow. Every vote counts.

We Are Now

Eastman Kodak Agents

For Richmond

La Moine

Department Drug Store

Family life in Richmond is not complete Without the Richmond Daily News the leading daily